

# Patient report

Bio-Rad                      DATE: 08/02/2019  
D-10                         TIME: 02:08 PM  
S/N: #DJ4I016123        Software version: 4.30-2  
Sample ID:                 10566425  
Injection date             08/02/2019 01:43 PM  
Injection #: 10             Method: HbA1c  
Rack #: ---                 Rack position: 3

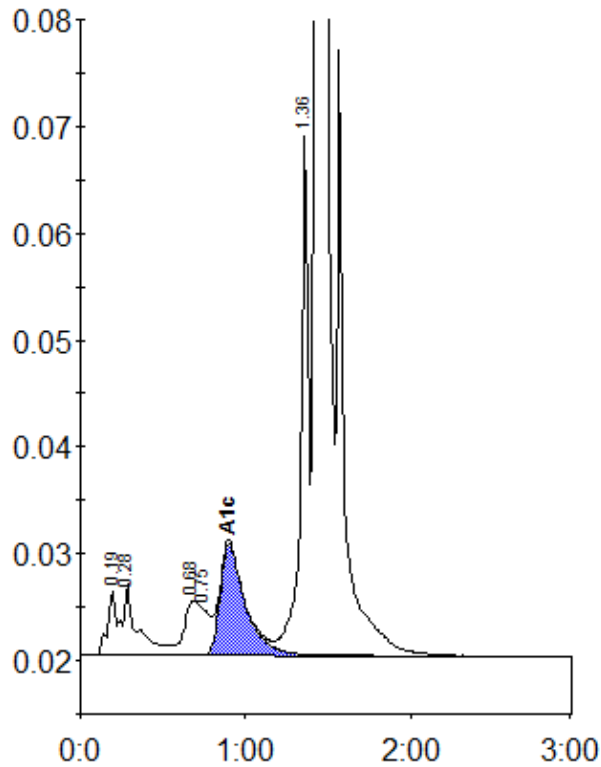

Peak table - ID: 10566425

Peak	R.time	Height	Area	Area %
A1a	0.19	6099	21255	0.8
A1b	0.28	6746	42945	1.7
LA1c/CHb-1	0.68	5123	23462	0.9
LA1c/CHb-2	0.75	4306	29980	1.2
A1c	0.90	10467	111467	6.2
P3	1.36	48724	158352	6.1
A0	1.43	695934	2196025	85.0
Total Area:		2583486		

Concentration:	%
A1c	6.2